Петля 3.ST81, 3.ST84

RST Roztocze
LOCKING SOLUTIONS

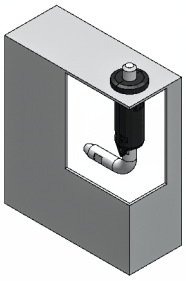

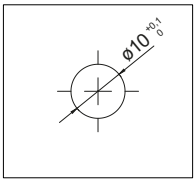

Монтажное отверстие

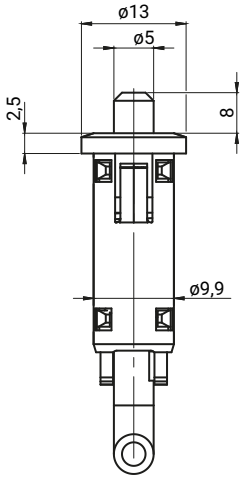

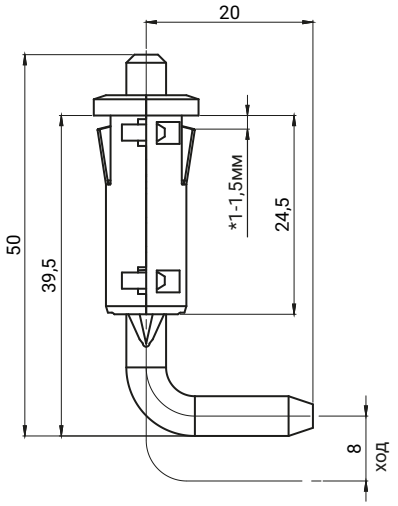

* толщина монтажной жести

НОМЕР В КАТАЛОГЕ	СОСТАВНЫЕ ЭЛЕМЕНТЫ	МАТЕРИАЛ	ОТДЕЛКА [C]	
			RAL 9005	RAL 9010
3.ST81.001	Корпус	Полиамид	07	11
	Стержень	ZAMAK 5		
	Пружина	Сталь		

Как заказывать:

3.ST81.001 — C

Номер в каталоге

Покрытие

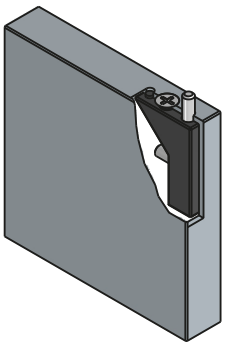

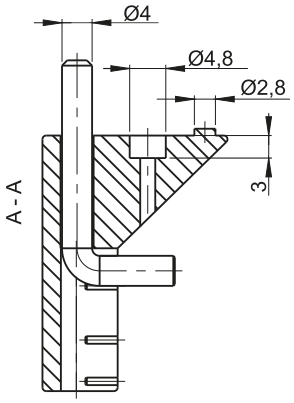

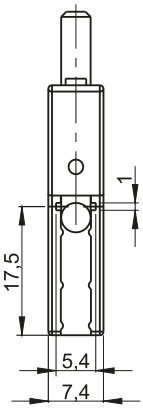

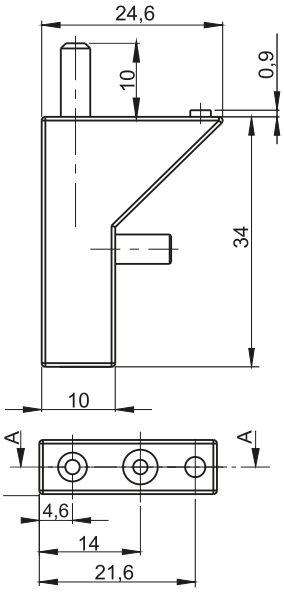

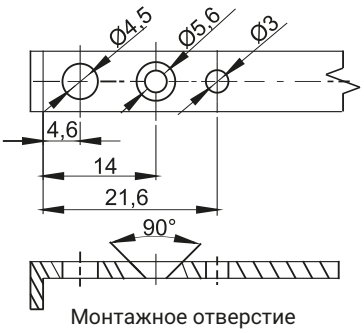

Монтажное отверстие

Винт по
DIN 7982 (Ø2,9x10)
* Не входит в объем поставки.

НОМЕР В КАТАЛОГЕ	СОСТАВНЫЕ ЭЛЕТМЕНТЫ	МАТЕРИАЛ	ОТДЕЛКА [C]
			RAL 9005
3.ST84.001	Держатель	Полиамид	07
	Стержень	Сталь оцинк	